

OWNER:
NR. LAMAR LOE

LEGAL DESCRIPTION
LOT 17, CORDILLERA FILING #6,
EAGLE COUNTY, COLORADO

FINISH FLOOR ELEVATIONS

| | |
|-------------------------------|--------------|
| ENTRY: | 8060'-1" |
| LIVING ROOM: | 8061'-10" |
| DINING RM, KITCHEN, BED RM-2: | 8064'-2" |
| BEDROOM-3: | 8065'-5" |
| MASTER BEDRM, W.I.C, M.B.A: | 8067'-1" |
| BEDROOMS 4 & 5: | 8075'-2" |
| GARAGE DR. | 8065'-0" |
| MUD RM, LAUNDRY: | 8066'-5 1/2" |
| WINE CELLAR, MECH RM. | 8054'-7 3/4" |

DESIGN SUMMARY

| | |
|----------------------|-------------|
| FIRST FLOOR | 4,505.00 \$ |
| SECOND FLOOR | 984.00 \$ |
| TOTAL | 5,489.00 \$ |
| BASEMENT | |
| GARAGE | 626.00 \$ |
| WHEEL STOP & STORAGE | 238.00 \$ |
| UTILITY | 80.00 \$ |
| HALLWAY | 152.00 \$ |
| MECH RM | 165.00 \$ |
| WINE CELLAR | 186.00 \$ |
| TOTAL | 1,377.00 \$ |

- LEGEND
- - - EXISTING CONTOUR LINES TO REMAIN
 - CONTOUR LINES TO BE ADJUSTED
 - PROPOSED CONTOUR LINES
 - SITE DISTURBANCE BOUNDARY
 - BOULDER ROCK RETAINING WALL
 - 6"-10" Ø ASPEN TREE TO REMAIN
 - EXISTING ASPEN TREE TO BE REMOVED
 - PROPOSED ASPEN TREES
 - 12" Ø GR. CATCH BASIN

ANGELO GACIOLA - ARCHITECT
109 Clubhouse Avenue Venice, CA 90291 • Phone 310.450.3533 • Fax 310.399.7197

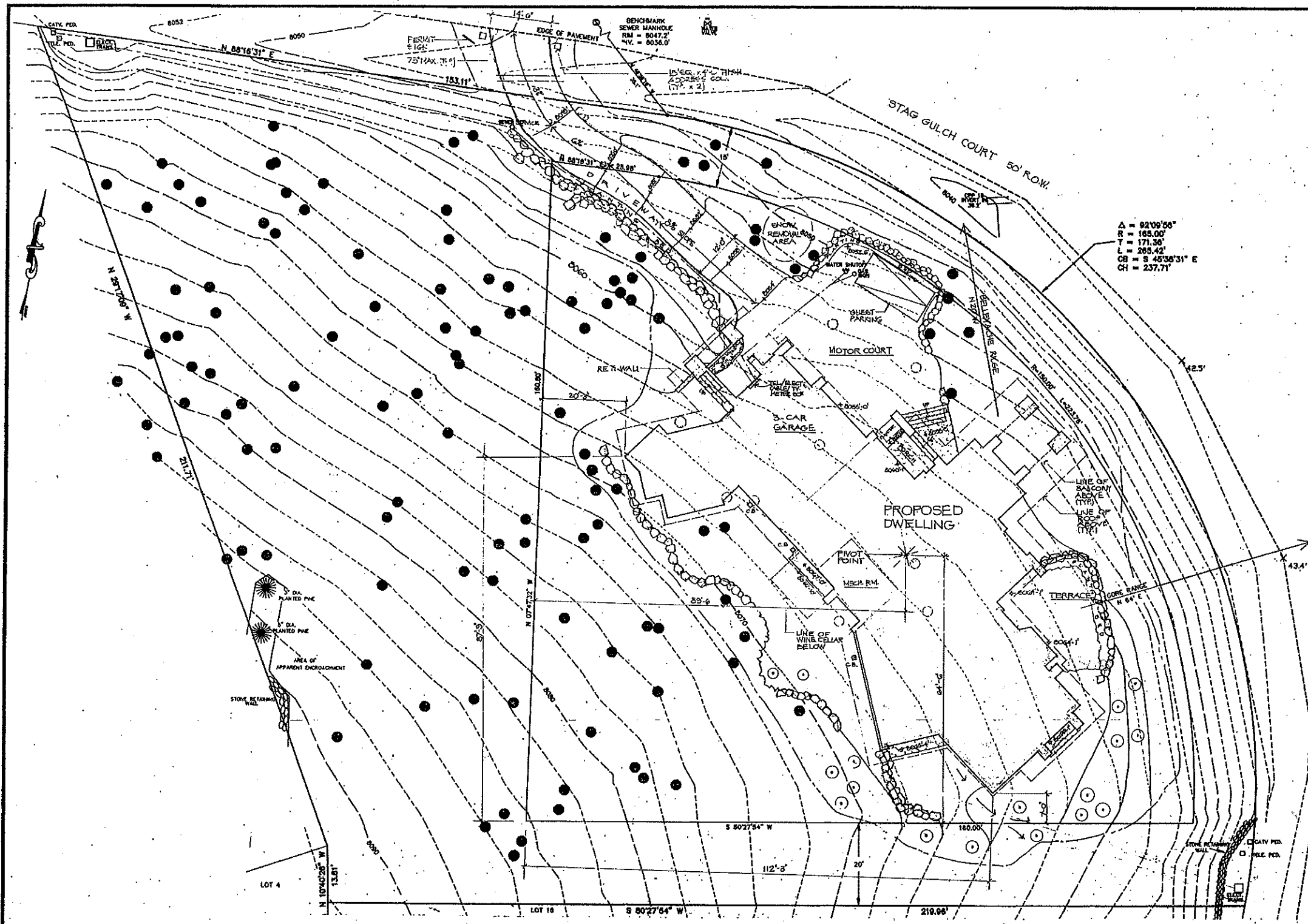

SITE PLAN
SCALE: 1" = 10'-0"