

350 Tall Timber | Lot 90

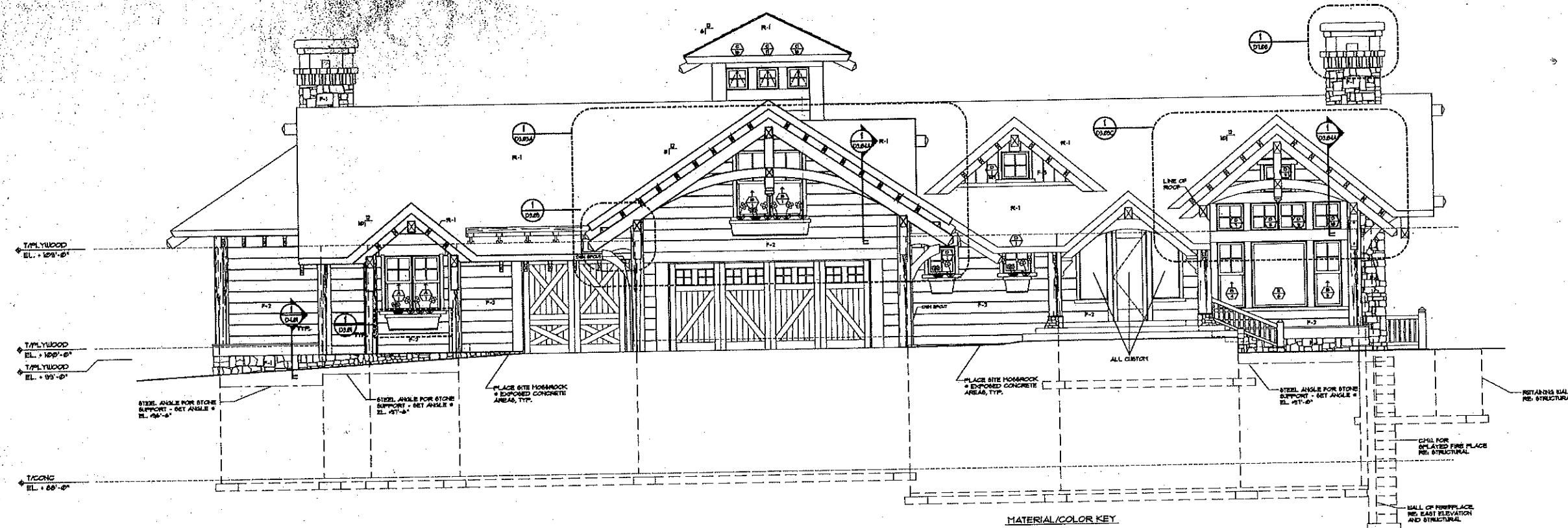

Vail Architecture Group
 A Personal Service Corporation
 Post Office Box 1774
 Vail, CO 81657-1774
 (970) 948-7034
 Fax: (970) 948-4134
 Email: vail@vailarch.com
 1214 Redwood
 Deer Creek, Loveland, CO 80538-4170
 General Building
 Interior Design, Inc.
 970.926.3043
 Mechanical/Electrical
 Design Detail
 Electrical/Plumbing
 Design Detail



GENERAL NOTES:
 ALL BOLTS MUST BE COUNTERSUNK AND PLUGGED

- MATERIAL/COLOR KEY**
- F-1 STONE
BACHELOR GULCH MOSSROCK
DRYSTACKED LOOK & BATTERED
 - F-2 HORIZONTAL SIDING
2X2 HAND HEUNED SPRUCE
W/ 3/4" CHINKING
WOOD - SHERMAN WILLIAMS
MILKLEED 805339
CHINKING - LIGHT GRAY
 - F-3 VERTICAL SIDING
1X8 RB. SPRUCE
SHERMAN WILLIAMS
MILKLEED 805339
ROOFING FASCIA
SHERMAN WILLIAMS
MOUNTAIN ASH 805540
 - WINDOWS
EAGLE Cinnamon TOAST DCB
GUTTERS & DOWNSPOUTS
COPPER

1 SOUTH ELEVATION
 AU 1/4" = 1'-0"

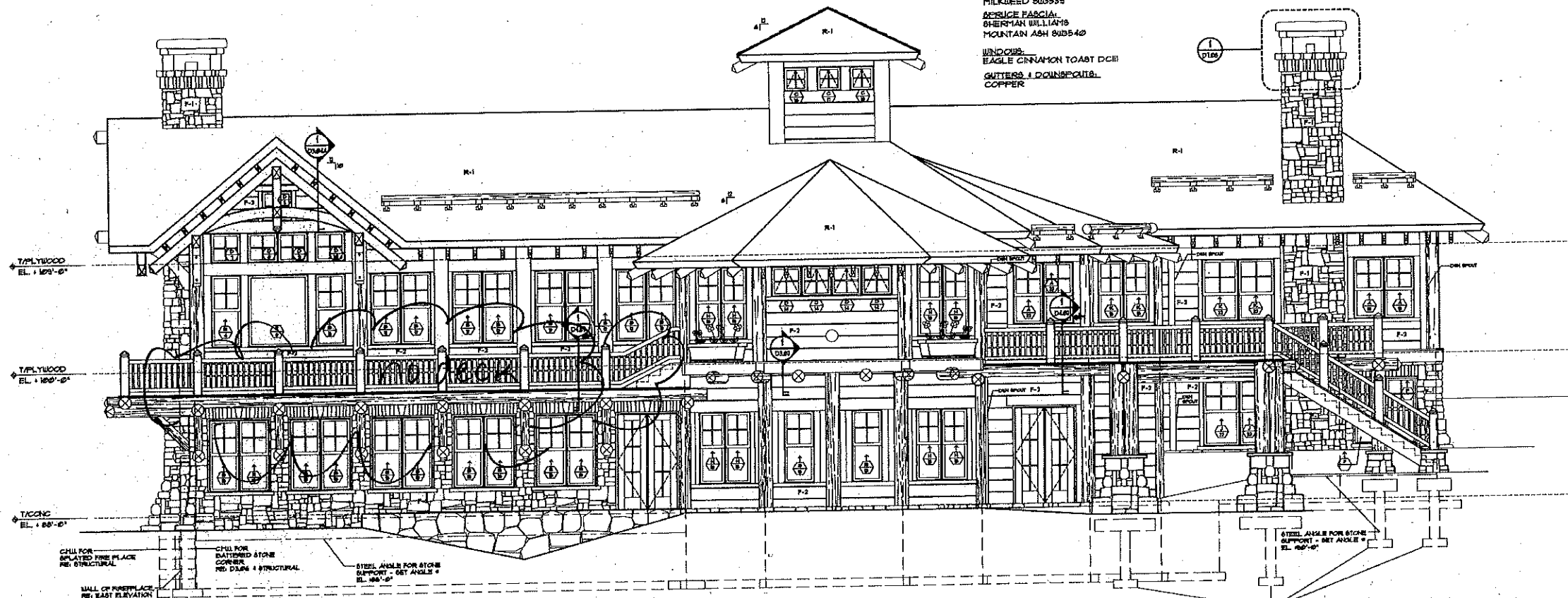

2 NORTH ELEVATION
 AU 1/4" = 1'-0"

These floorplans and elevations are for marketing purposes only. Exact measurements and scaling are neither confirmed nor implied. Prospective buyers should verify any and all measurements as built.

Tall Timber Cabin
Bachelor Gulch
 Eagle County, Colorado

Revisions

--	--

Issue Dates:
 May 7, 1998
 May 21, 1998 - Final EGDOR
 July 1, 1998 - For Permit
 Aug. 3, 1998 - For Excavation
 Aug. 17, 1998 - For Construction

Elevations

Project No:
 9802.00
 Sheet No:
A3.1

350 Tall Timber | Lot 90



Vail Architecture Group
 A Personal Service Corporation
 1000 North Red Sky Lane
 Suite 1000
 Vail, CO 81657
 (970) 469-7034
 Fax: (970) 469-7034
 Email: info@vailarch.com

Chief Architect:
 Dave Stansley, L.A. 1978
 970.463.4178

Principal Architects:
 Martin Dwyer, L.A. 1978
 970.463.4178

Principal Architect:
 Douglas Smith

Principal Architect:
 Douglas Smith



Tall Timber Cabin
Bachelor Gulch
 Eagle County, Colorado

Revisions:

Issue Dates:
 May 7, 1998
 May 21, 1998 - Final BIDDING
 July 1, 1998 - For Permit
 Aug. 3, 1998 - For Excavation
 Aug. 17, 1998 - For Contract

Sheet Title:
Elevations

Project No:
 9802.00

Sheet No:
A3.2

- MATERIAL/COLOR KEY**
- F-1 STONE
 BACHELOR GULCH MOSSROCK
 DRYSTACKED LOOK & BATTERED
 - F-2 HORIZONTAL SIDING
 2X2 HAND TRIMED SPRUCE
 W 3/4" CHINKING
 WOOD - SHERMAN ULLMANN'S
 MILKWEED 608938
 CHINKING - LIGHT GRAY
 - F-3 VERTICAL SIDING
 D&B RA8, SPRUCE
 SHERMAN ULLMANN'S
 MILKWEED 608938
 - SPRUCE FACIA
 SHERMAN ULLMANN'S
 MOUNTAIN ASH 608940
 - WINDOWS
 EAGLE CINNAMON TOAST DC11
 - GUTTERS & DOWNSPOUTS
 COPPER

GENERAL NOTES:
 ALL BOLTS MUST BE COUNTERSUNK
 AND PLUGGED

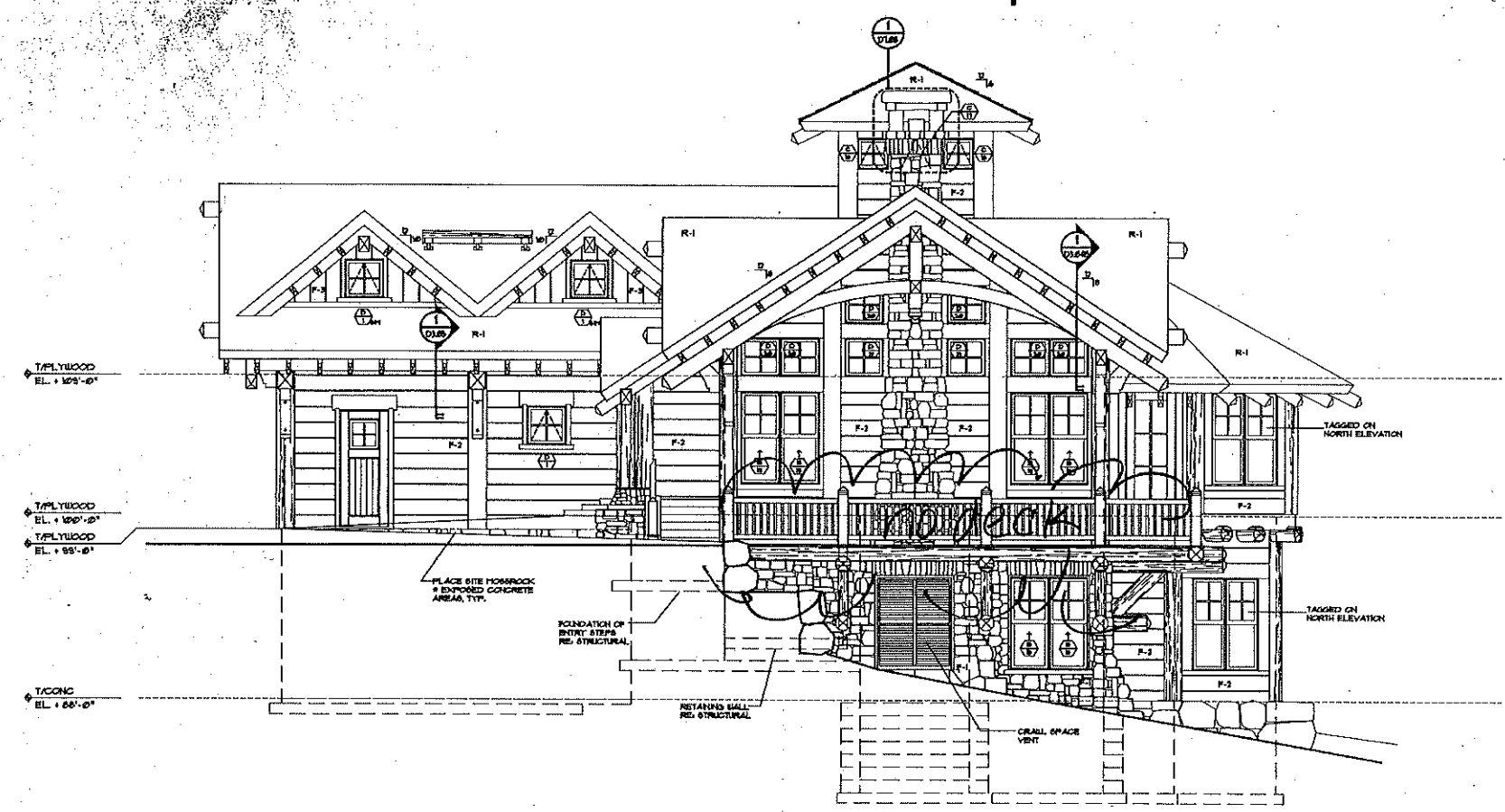

1 EAST ELEVATION
 1/4" = 1'-0"

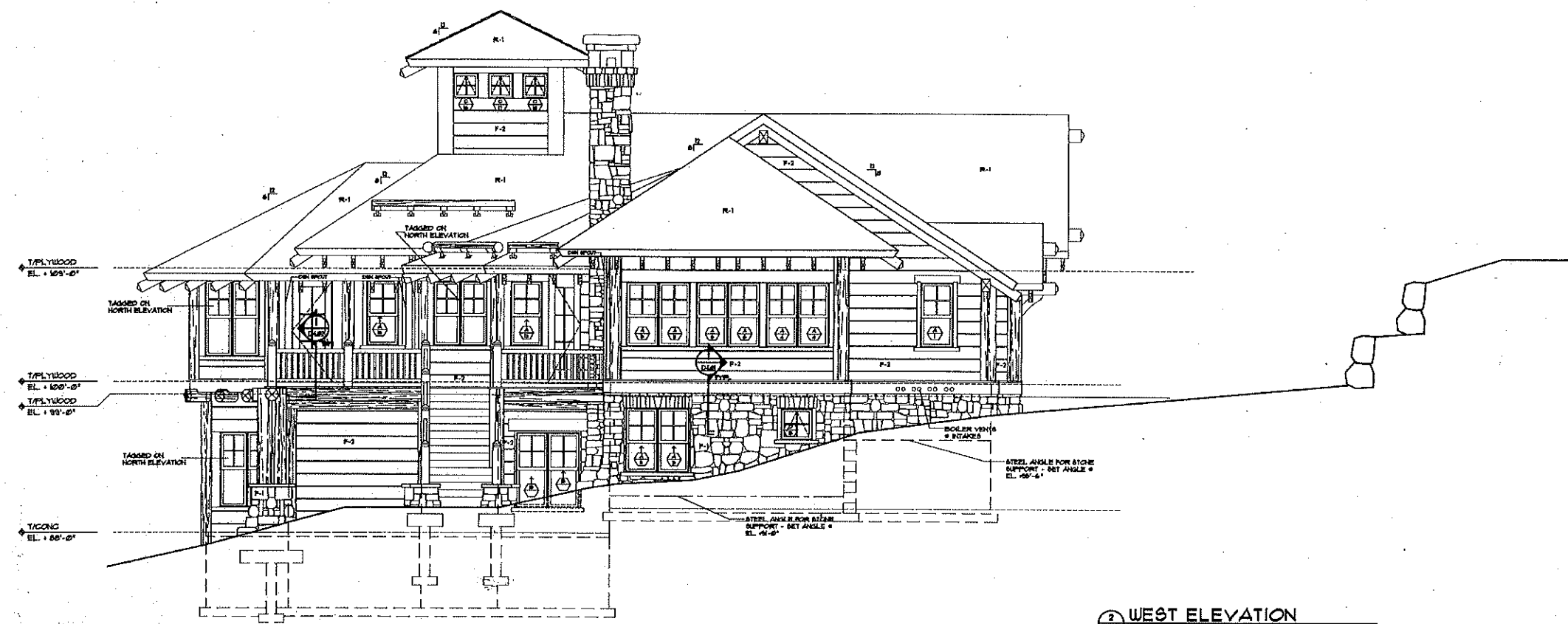

2 WEST ELEVATION
 1/4" = 1'-0"

These floorplans and elevations are for marketing purposes only. Exact measurements and scaling are neither confirmed nor implied. Prospective buyers should verify any and all measurements as built.