

# 350 Tall Timber | Lot 90 - Main Level

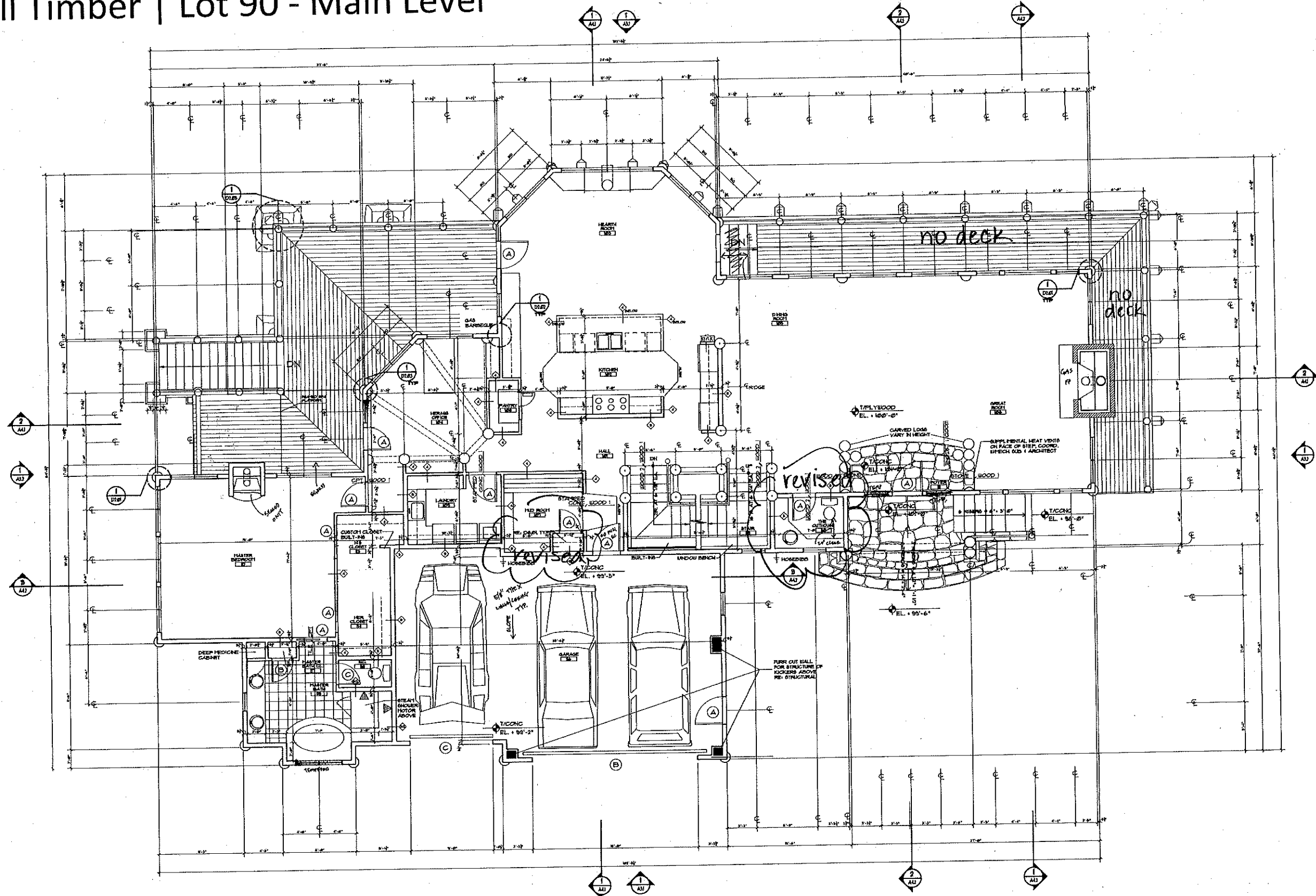

These floorplans and elevations are for marketing purposes only. Exact measurements and scaling are neither confirmed nor implied. Prospective buyers should verify any and all measurements as built.

1 MAIN LEVEL PLAN  
A3 1/4"=1'-0"

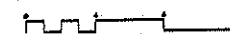

**Vail Architecture Group**  
A National Architecture Corporation  
700 Office Bldg. 1111  
VAIL CO 81658-1111  
(970) 949-7034  
Fax: (970) 949-4134  
www.vailarchitecture.com  
Dale Johnson  
David Beaulieu, Landscape  
970.683.4170  
Interior Designer:  
Laurie DeWitt, Inc.  
970.952.2043  
Mechanical Engineer:  
Ricker Engineering, Inc.  
Electrical Engineer:  
Design Build

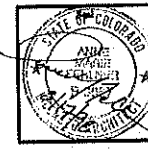

**Tall Timber Cabin**  
**Bachelor Gulch**  
Eagle County, Colorado

Revisions:

Issue Dates:  
May 7, 1998  
May 21, 1998 - Final ECDRE  
July 1, 1998 - For Permit  
Aug. 3, 1998 - For Biscayville  
Aug. 17, 1998 - For Construction

Sheet Title:  
**Main Level Plan**

Project No:  
9802.00  
Sheet No:  
**A2.2**

# 350 Tall Timber | Lot 90 - Lower Level

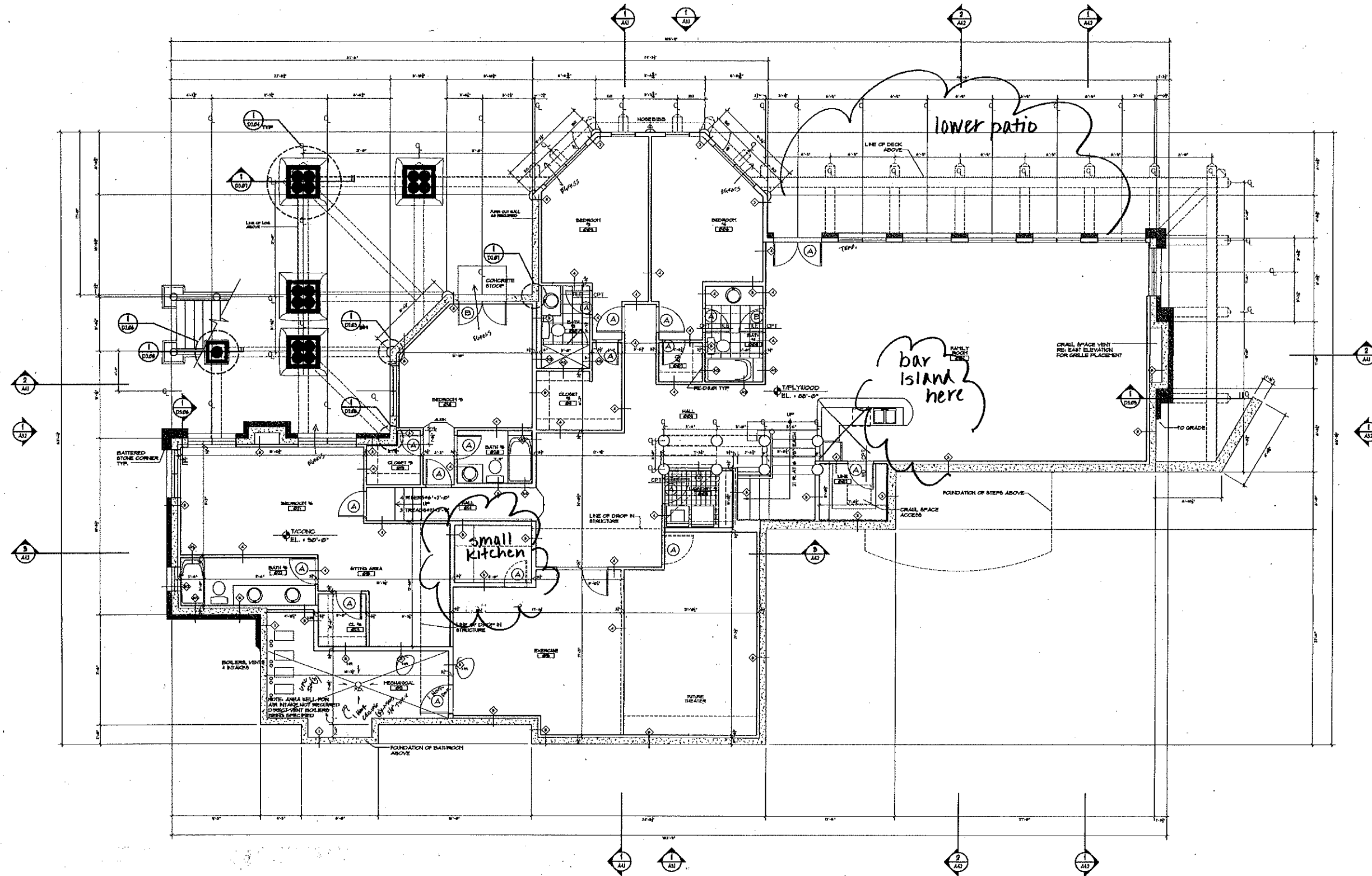

These floorplans and elevations are for marketing purposes only. Exact measurements and scaling are neither confirmed nor implied. Prospective buyers should verify any and all measurements as built.

1 LOWER LEVEL PLAN  
1/4" = 1'-0"

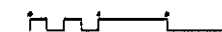

**Vail Architecture group**  
A Personal Service Corporation  
P.O. Box 1724  
Vail, CO 81657-1724  
(970) 849-7024  
Fax: (970) 849-4114  
www.vailarch.com  
CEO/Designer:  
Dave Shields, Landscape  
970.663.4170  
Principal/Designer:  
Markus Doolan, Inc.  
970.663.5042  
Mechanical Engineer:  
Rader Engineering, Inc.  
Registered Engineer:  
Douglas Prall



**Tall Timber Cabin**  
**Bachelor Gulch**  
Eagle County, Colorado

Keynotes:

Issue Dates:  
May 7, 1998  
May 21, 1998 - Final BGD/RE  
July 1, 1998 - For Permit  
Aug. 5, 1998 - For Reservation  
Aug. 17, 1998 - For Construction

Sheet Title:  
**Lower Level Plan**

Project No:  
9802.00  
Sheet No:  
**A2.1**

# 350 Tall Timber | Lot 90 - Upper Level

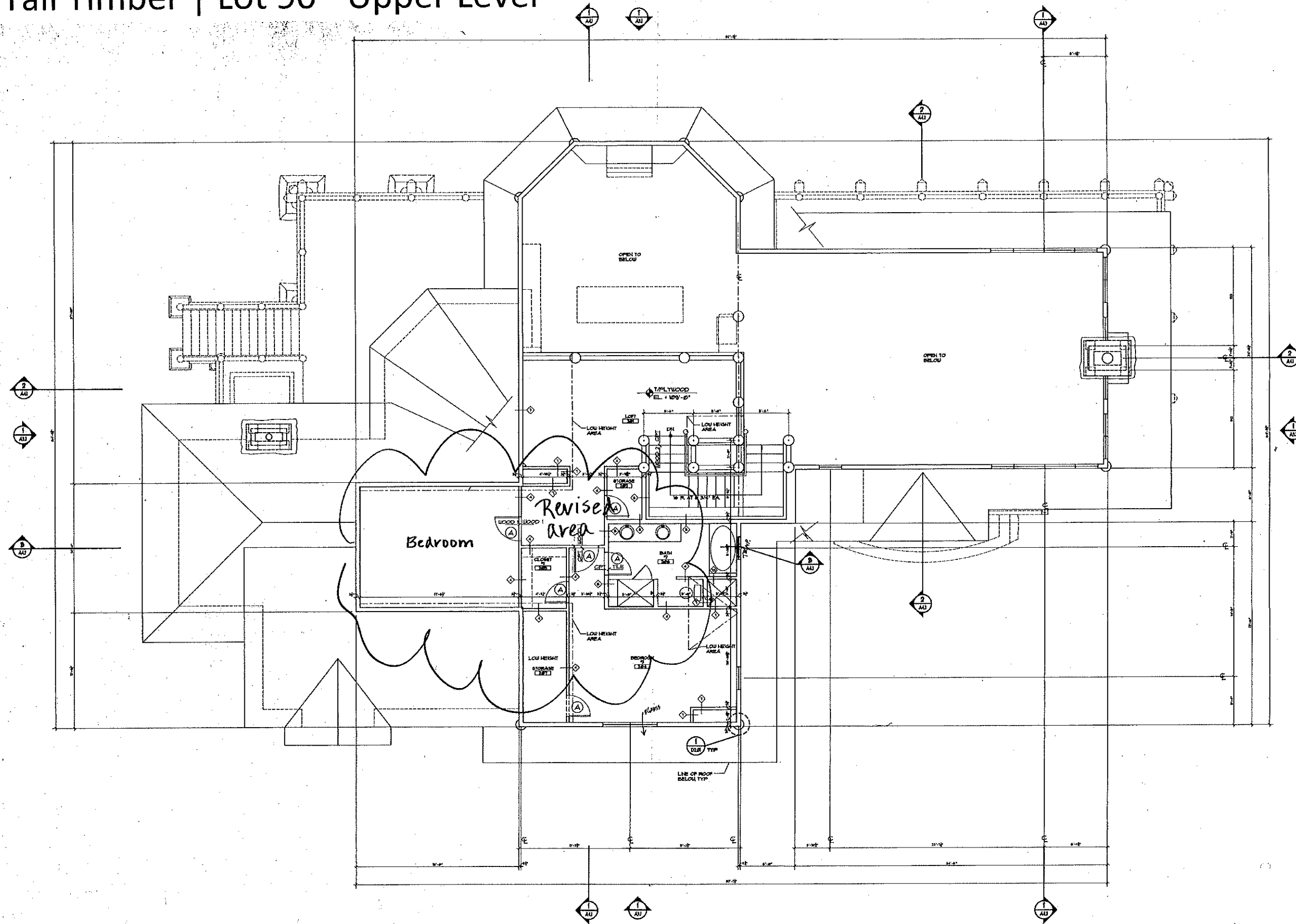

These floorplans and elevations are for marketing purposes only. Exact measurements and scaling are neither confirmed nor implied. Prospective buyers should verify any and all measurements as built.

UPPER LEVEL PLAN  
1/4" = 1'-0"



**Vail Architecture group**  
A Personal Service Corporation  
Post Office Box 1124  
Vail, CO 81656-1124  
970-940-2224  
fax: 970-940-4124  
www.vailgroup.com

Chief Architect:  
Dave Beards, Landscape  
770.688.4170

General Building:  
Keith Dwyer, Inc.  
771.766.3043

Interior Designer:  
Rader Engineering, Inc.  
Interior Designer:  
Design Dwell

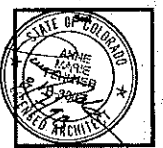

Tall Timber Cabin  
Bachelor Gulch  
Eagle County, Colorado

Revision

Issue Dates:  
May 7, 1998  
May 21, 1998 - Final ECD/RS  
July 1, 1998 - For Permit  
Aug. 3, 1998 - For Excavation  
Aug. 17, 1998 - For Construction

Sheet Title:  
**Upper Level Plan**

Project No:  
9802.00

Sheet No:  
**A2.3**