

**MAIN LEVEL FLOOR PLAN**

FINISHED FLOOR AREA: 4500 SF  
GARAGE AREA: 1030 SF

**EGGERS**  
ARCHITECTURE, INC.  
1000 S. W. 10TH AVE., SUITE 100  
DENVER, COLORADO 80202  
(303) 733-1111

**SINGLE FAMILY RESIDENCE**  
3791 DAYBREAK RIDGE  
LOT 4, FILING NO. 1, BACHELOR GULCH VILLAGE  
EAGLE COUNTY, COLORADO

PROJECT NO. 608-04

ISSUED NUMBER	DATE	BY	COMMENTS
1	4/8/02	DSE	OWNER REVISIONS
2	2/20/05	DSE	OWNER REVISIONS
3	1/20/04	DSE	CONSTRUCTION SET
4	10/11/04	DSE	BUILDING PERMIT RE-SUBMITTAL 2 SET

**A1.2**

# 3791 Daybreak Ridge

Bachelor Gulch Village

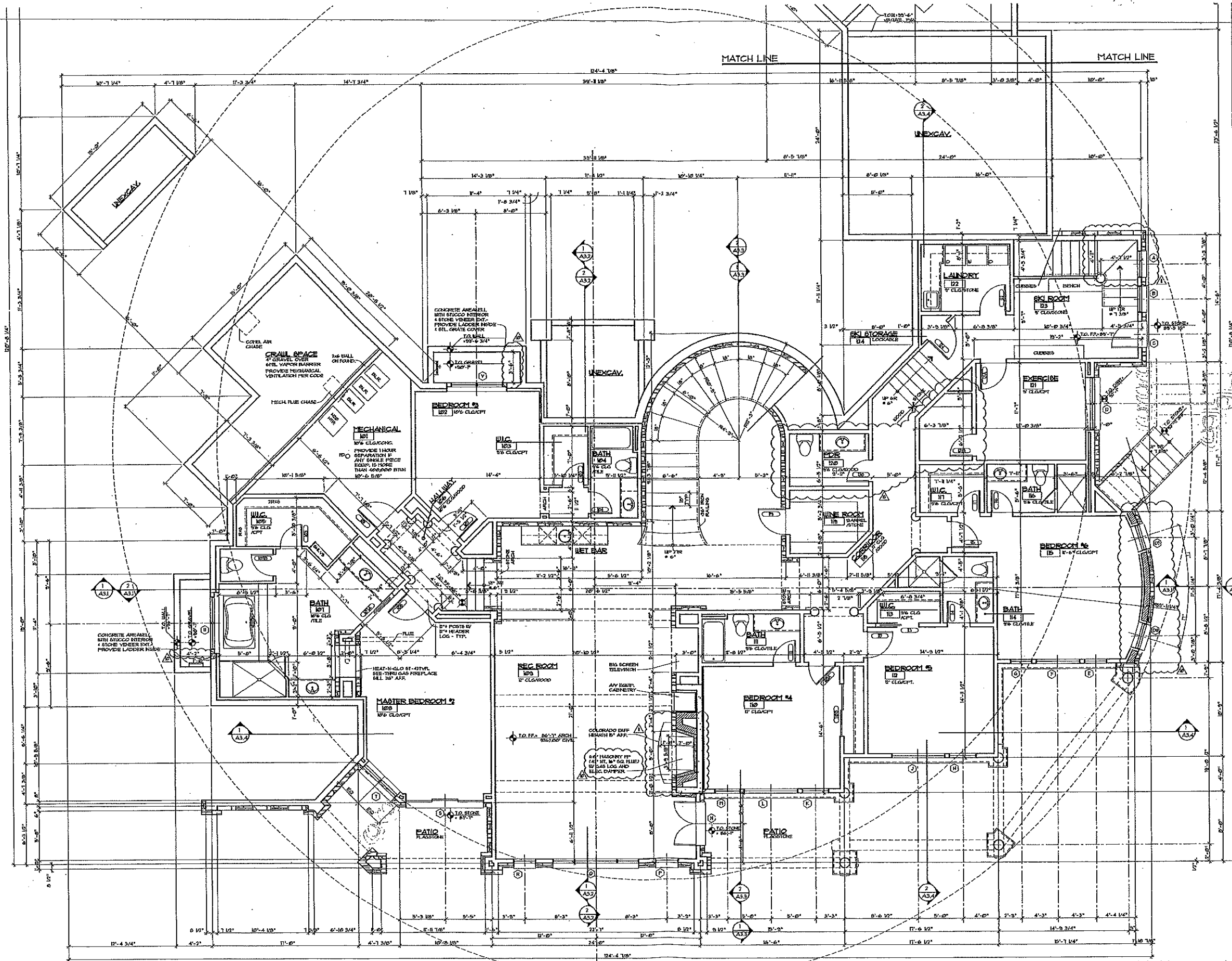

LOWER LEVEL FLOOR PLAN

FINISHED FLOOR AREA: 4856 SF  
 CRAWL SPACE AREA: 269 SF

**EGGERS**  
 ARCHITECTURE, INC.  
 1770 26th Ave.  
 Avondale, CO 81622  
 (303) 670-1232

**SINGLE FAMILY RESIDENCE**  
 3791 DAYBREAK RIDGE  
 LOT 4, FILING NO. 1, BACHELOR GULCH VILLAGE  
 EAGLE COUNTY, COLORADO

PROJECT NO: 608-04

ISSUED NUMBER	DATE	BY	COMMENT
1	4/15/95	DDE	OWNER REVISIONS
2	2/16/95	DDE	OWNER REVISIONS
3	10/27/94	DDE	CONSTRUCTION SET
4	10/27/94	DDE	BUILDING PERMIT RE-SUBMITTAL 2 SET

**A1.1**

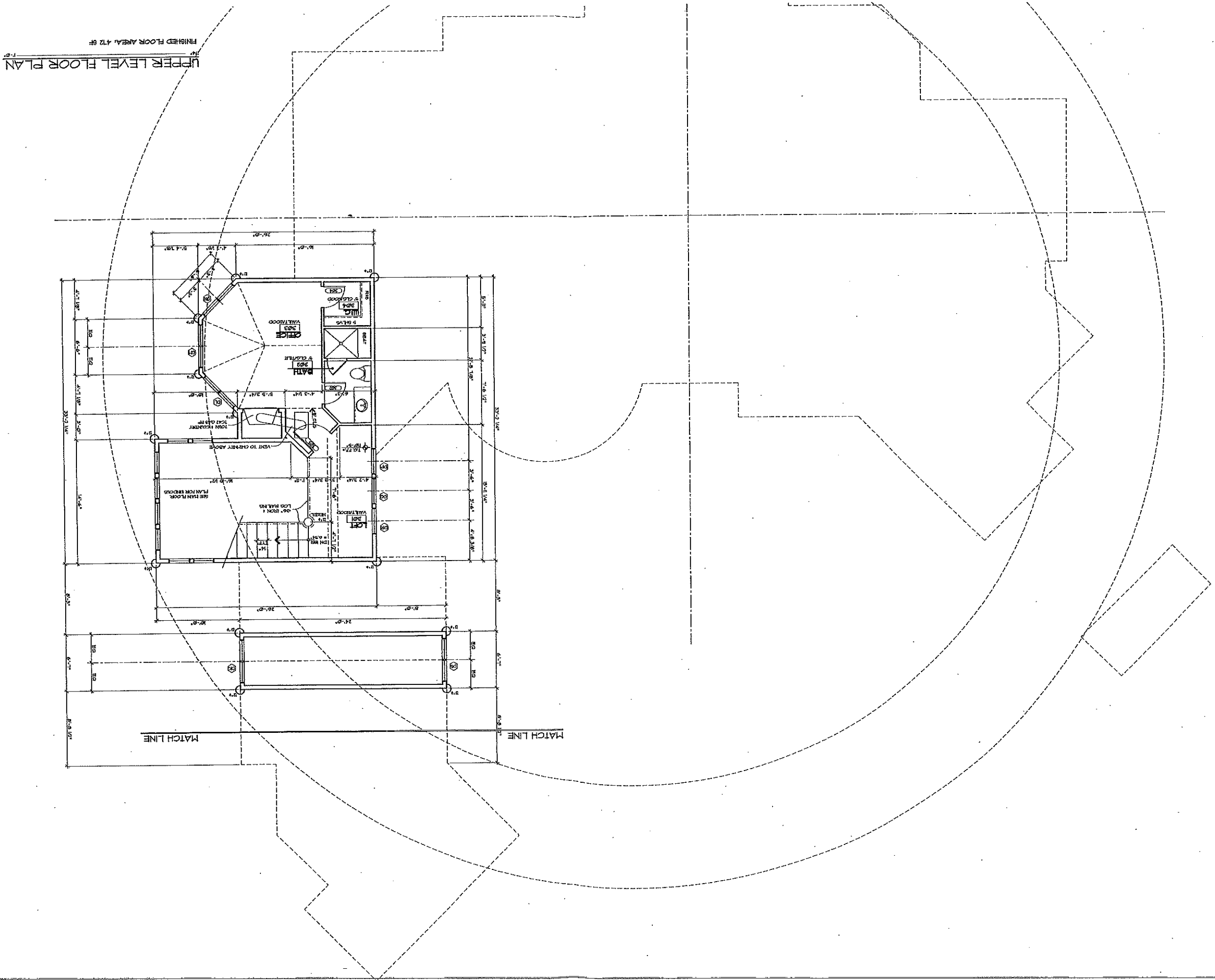

UPPER LEVEL FLOOR PLAN  
1/8"

ISSUED		DATE	BY	COMMENTS
14	4/15/05	DAE	CAHAR REVISIONS	
13	2/18/05	DAE	CAHAR REVISIONS	
9	1/27/04	DAE	CONSTRUCTION SET	
1	1/21/04	DAE	BUILDING PERMIT RE-SUBMITTAL, 2 SET	

PROJECT NO. 608-04

**SINGLE FAMILY RESIDENCE**  
3791 DAYBREAK RIDGE  
LOT 4, FILING NO. 1, BACHELOR GULCH VILLAGE  
EAGLE COUNTY, COLORADO

© 2005 Egggers Architects, Inc.  
This drawing is the property of Egggers Architects, Inc. and is not to be used, copied, or reproduced in any form without the written consent of Egggers Architects, Inc. All rights reserved. The information contained herein is confidential and intended solely for the use of the individual or entity to whom it is addressed. If you have received this document by mistake or have any concerns, please notify us immediately by telephone or email. We will delete this information from our files and destroy this document upon request.

**EGGERS**  
ARCHITECTURE, INC.  
1100 COLORADO AVE.  
DENVER, CO 80202  
(303) 733-8414 FAX (303) 733-7212

A1.4