

UNIT I
4 BEDROOM LOFT
UPPER LEVEL

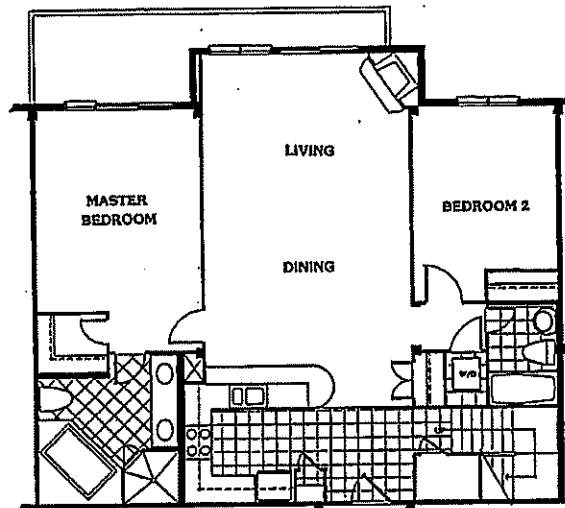

UNIT I
4 BEDROOM LOFT
LOWER LEVEL

Pierce,
Seegerberg &
Associates
Architects
P.C.-ALL
ARCHITECTURE
PLUMBING
MECHANICAL

1000 N. 10th Street
Suite 100
Portland, Oregon 97227
Tel: 503-228-1111
Fax: 503-228-1112

1. All work shall be in accordance with the applicable codes and standards.

ST. JAMES PLACE
AT BEAVER CREEK
PHASE III



Revised:

Date: 10/20/04

Project No: 100404

Drawn by:

Checked by:

Sheet 01

1