

ROOM FINISH SYMBOL / KEY TO ROOM FINISHES			
FLOOR	BASE	HALLS	CEILING
C CARPET & PAD	ST STONE, SHAPED	SP TEXTURED GYP	SP TEXTURED GYP
CO CONCRETE	T TILE	SS SHOOK GYP	SS SHOOK GYP
ST STONE	V VINYL	ST FINE TAPE GYP	ST FINE TAPE GYP
T TILE	H HOOD	P PLASTER	P PLASTER
V VINYL		ST STONE	T TILE
H HOOD		T TILE	H HOOD
		H HOOD	
		HP HALL PAPER	

FLOOR PLAN GENERAL NOTES:
 DIMENSIONS ARE TO FACE OF STUD FRAMING OR EDGE OF CONCRETE UNO
 WINDOWS & EXTERIOR DOORS ARE DIMENSIONED TO CENTER-LINE, ROUGH OPENING, OR AS NOTED
 INTERIOR DOORS & CASEWORK ARE SHOWN IN THEIR APPROXIMATE FINAL LOCATIONS -
 CONTRACTOR SHALL COORDINATE EXACT LOCATIONS TO INSURE MINIMUM CLEARANCES
 TO FINISHED WALLS, TRIM & COUNTER TOPS
 PLUMBING FIXTURES ARE SHOWN IN THEIR APPROXIMATE FINAL LOCATIONS - LOCATE ROUGH FRAMING
 TO PROVIDE ADEQUATE CLEARANCE FOR PLUMBING SYSTEMS
 CONTRACTOR SHALL VERIFY ALL DIMENSIONS & NOTIFY ARCHITECT OF ANY ERRORS OR
 DISCREPANCIES PRIOR TO BEGINNING WORK
 DIMENSIONS GIVEN ARE SUBJECT TO FIELD CONDITIONS, MATERIALS & METHODS USED -
 CONTRACTOR SHALL FIELD VERIFY CRITICAL AND MINIMUM DIMENSIONS AND CLEARANCES
 DO NOT SCALE DRAWINGS - CONTACT ARCHITECT FOR ANY DIMENSIONS MISSING OR ELUSIBLE
 FOOTINGS SHALL BE BELOW FROST LINE ON UNDISTURBED SOIL, REFER TO STRUCTURAL DRAWINGS -
 CONTRACTOR SHALL VERIFY FOOTING CONDITIONS AND DEPTHS
 TYPICAL INTERIOR HALL IS 1/2" TYPE 1/2" GYP ON EACH SIDE OF 2X6 OR 2X4 STUDS AT 16" OC
 2X4 FURRS & CONCRETE HALLS ABOVE SLAB TYP
 SHELF AND ROD AT ALL BEDROOM CLOSETS, UNO - SHELF TO BE SUPPORTED BY CONT 1X4 CLEAT
 LINEN CLOSETS TO HAVE (3) SHELVES SPACED AT 14" OC HV CONT 1X4 CLEAT
 PROVIDE ACOUSTICAL INSULATION AT INTERIOR HALLS & FRAMED FLOORS AS SPECIFIED
 PLATES, SILLS & SLEEPERS IN CONTACT WITH CONCRETE SLABS ON GRADE AND FOUNDATION WALLS
 SHALL BE TREATED AS REQUIRED BY CODE
 SEE ROOF PLANS FOR DORMER SIZES & DIMENSIONS
 ROOM FINISH CEILING HEIGHT INDICATES PROMINANT ROOM CEILING HEIGHT - SEE RCP PLANS
 FOR CEILING CONFIGURATION

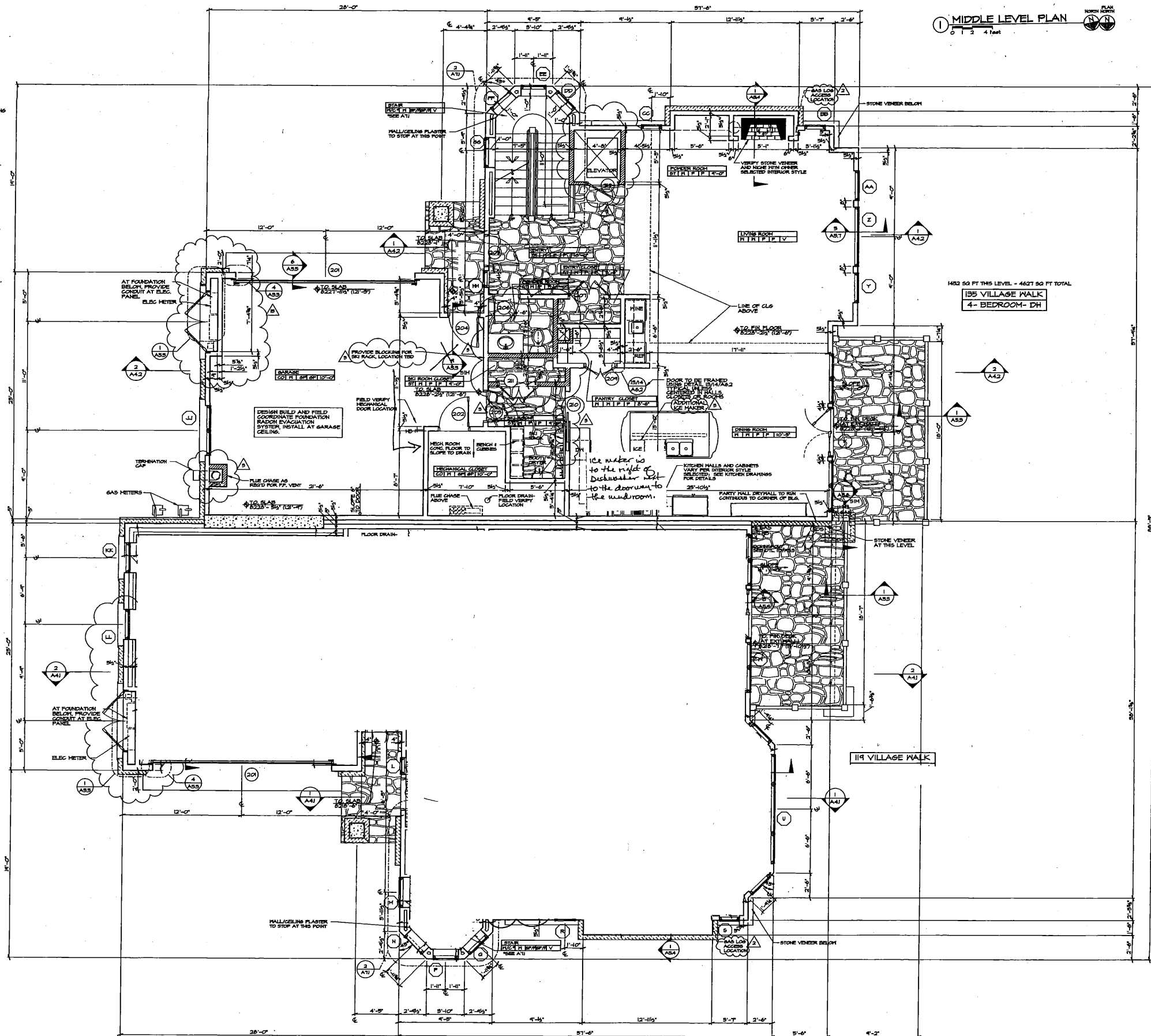

MIDDLE LEVEL PLAN
 0 1 2 4 feet

Gwathmey
 Pratt
 Schultz
 Architects, P.A.
 1020 S. Parkside Rd. West
 Fort Collins, CO 80502
 Tel: 970.491.1117
 Fax: 970.491.1115

135 VILLAGE WALK
 TRACT M, Lot 2
 BEAVER CREEK, COLORADO

This document, and the ideas and designs contained herein, are the property of Gwathmey Pratt Schultz Architects, P.A. and shall remain the property of Gwathmey Pratt Schultz Architects, P.A. until such time as they are otherwise disposed of in writing by Gwathmey Pratt Schultz Architects, P.A. to another party. No part of this document may be reproduced or transmitted in any form or by any means, electronic, mechanical, photocopying, recording, or by any information storage and retrieval system, without the prior written permission of Gwathmey Pratt Schultz Architects, P.A.

Date: 2 MAY 05
 CONSTRUCTION SET
 Revised:
 REISSUE DRAWINGS
 10/10/05

Sheet Number
 A2.2

ROOM FINISH SYMBOL / KEY TO ROOM FINISHES			
FLOOR	BASE	HALLS	CEILING HT. (APPROXIMATE) / V. VARIES(SLOPED)
C CARPET & PAD	ST STONE, SHAPED	SP TEXTURED GYP	SP TEXTURED GYP
CO CONCRETE	TILE	SS SMOOTH GYP	SS SMOOTH GYP
ST STONE	V VINYL	ST PLASTER	ST PLASTER
T TILE	M WOOD	ST STONE	T TILE
V VINYL		M WOOD	M WOOD
M WOOD		MP HALL PAPER	MP HALL PAPER

FLOOR PLAN GENERAL NOTES:
 DIMENSIONS ARE TO FACE OF STUD FRAMING OR EDGE OF CONCRETE AND WINDOWS & EXTERIOR DOORS ARE DIMENSIONED TO CENTER-LINE, ROUGH OPENINGS, OR AS NOTED. INTERIOR DOORS & CASEWORK ARE SHOWN IN THEIR APPROXIMATE FINAL LOCATIONS - CONTRACTOR SHALL COORDINATE EXACT LOCATIONS TO INSURE MINIMUM CLEARANCES TO FINISHED WALLS, TRIM & COUNTER TOPS.
 PLUMBING FIXTURES ARE SHOWN IN THEIR APPROXIMATE FINAL LOCATIONS - LOCATE ROUGH FRAMING TO PROVIDE ADEQUATE CLEARANCE FOR PLUMBING SYSTEMS.
 CONTRACTOR SHALL VERIFY ALL DIMENSIONS & NOTIFY ARCHITECT OF ANY ERRORS OR DISCREPANCIES PRIOR TO BEGINNING WORK.
 DIMENSIONS GIVEN ARE SUBJECT TO FIELD CONDITIONS, MATERIALS & METHODS USED - CONTRACTOR SHALL FIELD VERIFY CRITICAL AND MINIMUM DIMENSIONS AND CLEARANCES.
 DO NOT SCALE DRAWINGS - CONTACT ARCHITECT FOR ANY DIMENSIONS MISSING OR ILLEGIBLE.
 FOOTINGS SHALL BE BELOW FROST LINE ON UNDISTURBED SOIL, REFER TO STRUCTURAL DRAWINGS - CONTRACTOR SHALL VERIFY FOOTING CONDITIONS AND DEPTHS.
 TYPICAL INTERIOR HALL IS 1/2" TYPE 'X' GYP ON EACH SIDE OF 2X6 OR 2X4 STUDS AT 16" OC 2X4 FURRING & CONCRETE HALLS ABOVE SLAB TYP.
 SHELF AND ROD AT ALL BEDROOM CLOSETS, UNO - SHELF TO BE SUPPORTED BY CONT. 1X4 CLEAT. LINEN CLOSETS TO HAVE (5) SHELVES SPACED AT 14" OC IV. CONT. 1X4 CLEAT.
 PROVIDE ACOUSTICAL INSULATION AT INTERIOR WALLS & FRAMED FLOORS AS SPECIFIED.
 PLATES, SILLS & SLEEPERS IN CONTACT WITH CONCRETE SLABS ON GRADE AND FOUNDATION WALLS SHALL BE TREATED AS REQUIRED BY CODE.
 SEE ROOF PLANS FOR DORMER SIZES & DIMENSIONS.
 ROOM FINISH CEILING HEIGHT INDICATES PROMINANT ROOM CEILING HEIGHT - SEE RCP PLANS FOR CEILING CONFIGURATION.

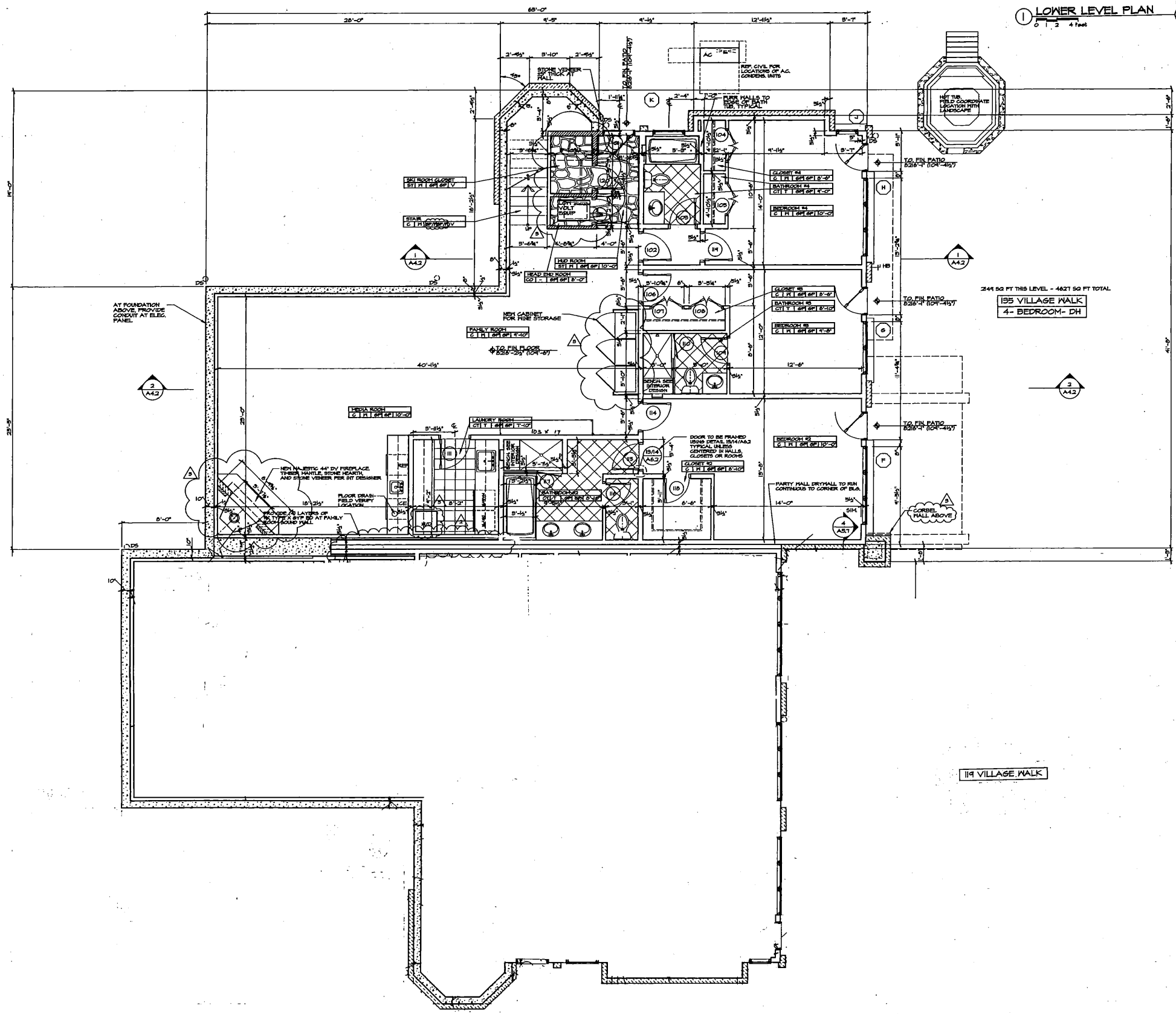

Gwthmey
Pratt
Schultz
Architect, P.C.
1020 S. Foothills Blvd. West
Vail, Colorado 81412
Tel: 970.233.1122
Fax: 970.233.1411

195 VILLAGE WALK
TRACT M, Lot 2
BEAVER CREEK, COLORADO

© Copyright
Gwthmey Pratt Schultz
Architect, P.C.
All Rights Reserved.
This document, and the ideas
and design contained herein,
are the property of Gwthmey Pratt
Schultz Architect, P.C. and shall
remain the property of Gwthmey Pratt
Schultz Architect, P.C. No part of
this document may be reproduced
without the written consent of
Gwthmey Pratt Schultz Architect,
P.C. © 2005

Date: 2 MAY 05
CONSTRUCTION SET
Revised:
REISSUE DRAWINGS
10/10/05

Sheet Number
A2.1

ROOM FINISH SYMBOL / KEY TO ROOM FINISHES		CEILING HT. (APPROXIMATE) V. VARIES (SLOPED)	
FLOOR	BASE	WALLS	CEILING
C	CARPET & PAD	ST STONE, SHAPPED	SS SMOOTH GYP
CO	CONCRETE	T TILE	TT TEXTURED GYP
ST	STONE	V VINYL	VT FINE TAPPED GYP
T	TILE	W WOOD	WT PLASTER
V	VINYL	ST STONE	T TILE
W	WOOD	H HOOD	M MOOD
		N	N
		RP	RP
		RP	RP

FLOOR PLAN GENERAL NOTES:

DIMENSIONS ARE TO FACE OF STUD FRAMING OR EDGE OF CONCRETE UNO

WINDOWS & EXTERIOR DOORS ARE DIMENSIONED TO CENTER-LINE, ROUGH OPENING, OR AS NOTED

INTERIOR DOORS & CASEWORK ARE SHOWN IN THEIR APPROXIMATE FINAL LOCATIONS - CONTRACTOR SHALL COORDINATE EXACT LOCATIONS TO INSURE MINIMUM CLEARANCES TO FINISHED WALLS, TRIM & COUNTER TOPS

PLUMBING FIXTURES ARE SHOWN IN THEIR APPROXIMATE FINAL LOCATIONS - LOCATE ROUGH FRAMING TO PROVIDE ADEQUATE CLEARANCE FOR PLUMBING SYSTEMS

CONTRACTOR SHALL VERIFY ALL DIMENSIONS & NOTIFY ARCHITECT OF ANY ERRORS OR DISCREPANCIES PRIOR TO BEGINNING WORK

DIMENSIONS GIVEN ARE SUBJECT TO FIELD CONDITIONS, MATERIALS & METHODS USED - CONTRACTOR SHALL FIELD VERIFY CRITICAL AND MINIMUM DIMENSIONS AND CLEARANCES

DO NOT SCALE DRAWINGS - CONTACT ARCHITECT FOR ANY DIMENSIONS MISSING OR ILLEGIBLE

FOOTINGS SHALL BE BELOW FROST LINE ON UNDISTURBED SOIL. REFER TO STRUCTURAL DRAWINGS - CONTRACTOR SHALL VERIFY FOOTING CONDITIONS AND DEPTHS

TYPICAL INTERIOR HALL IS 'N' TYPE 'X' GYP ON EACH SIDE OF 2X6 OR 2X4 STUDS AT 16" OC

2X4 FURRING & CONCRETE WALLS ABOVE SLAB TYP

SHelf AND ROD AT ALL BEDROOM CLOSETS, UNO - SHELf TO BE SUPPORTED BY CONT UXA CLEAT

LINEAR CLOSETS TO HAVE (3) SHELVES SPACED AT 14" OC IV CONT UXA CLEAT

PROVIDE ACOUSTICAL INSULATION AT INTERIOR WALLS & FRAMED FLOORS AS SPECIFIED

PLATES, SILLS & SLEEPERS IN CONTACT WITH CONCRETE SLABS ON GRADE AND FOUNDATION WALLS SHALL BE TREATED AS REQUIRED BY CODE

SEE ROOF PLANS FOR DORMER SIZES & DIMENSIONS

ROOM FINISH CEILING HEIGHT INDICATES PROMINANT ROOM CEILING HEIGHT - SEE RCP PLANS FOR CEILING CONFIGURATION

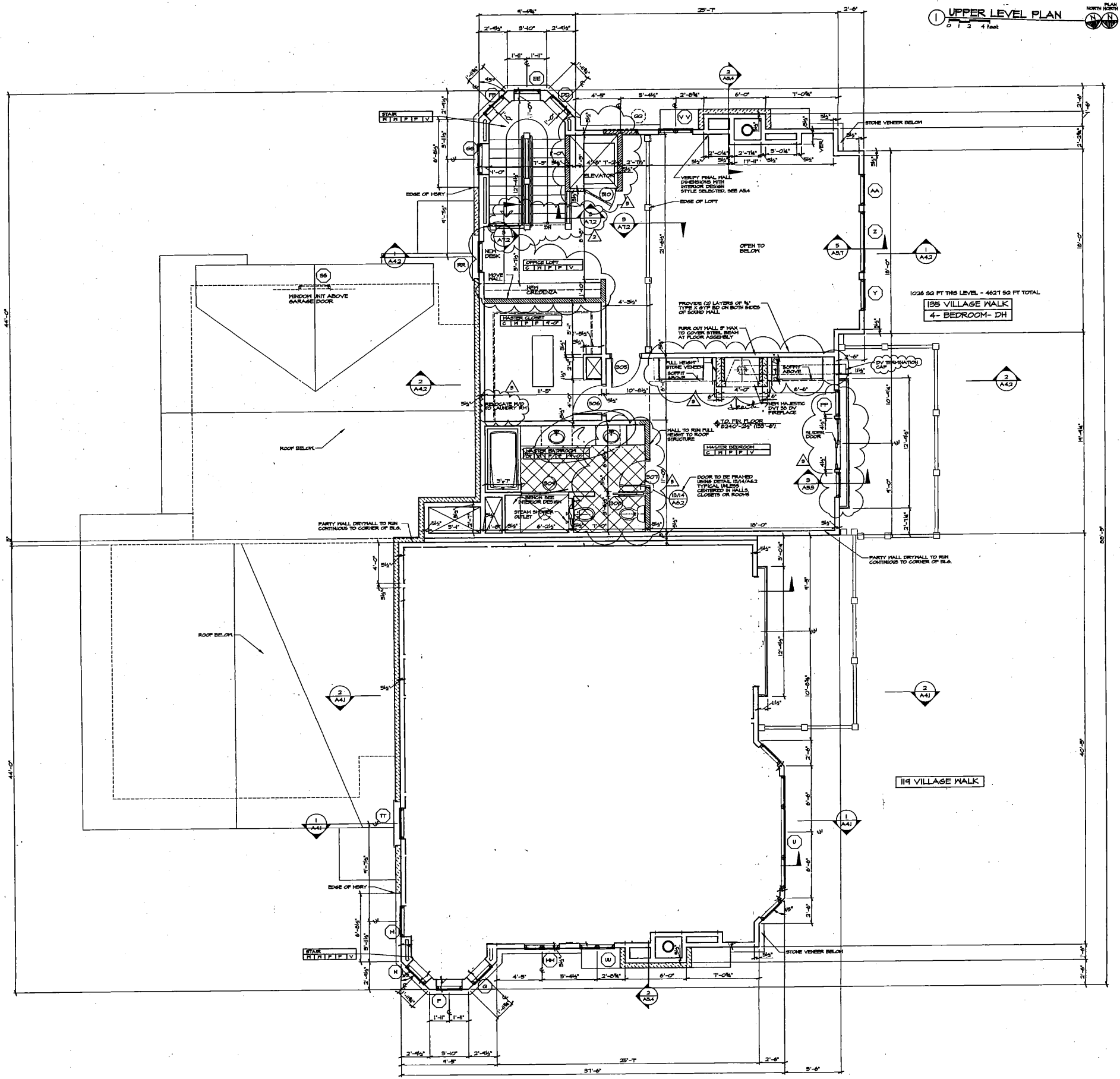

Gwathmey
Pratt
Schultz

Architect, P.C.

1025 S. Morrison Rd. West
Fort Collins, CO 80521
Tel: 970-221-1117
Fax: 970-221-1113

135 VILLAGE WALK
TRACT M, Lot 2
BEAVER CREEK, COLORADO

© Copyright
Gwathmey Pratt Schultz
All Rights Reserved

This document, and the ideas
and designs incorporated
herein, is an instrument of
service of the firm of
Gwathmey Pratt Schultz, P.C. and is not
to be used, copied, or reproduced
in any form without the prior
written consent of Gwathmey Pratt
Schultz, P.C. or its duly authorized
representative.

Date: 2 MAY 05
CONSTRUCTION SET
Revised:
REISSUE DRAWINGS
10/10/05

Sheet Number
A23