

EGGERS
ARCHITECTURE, INC.
1000 14TH AVENUE
DENVER, CO 80202
TEL: 303.733.4411
WWW.EGGERSARCHITECTURE.COM

EGGERS ARCHITECTURE, INC. is a professional corporation under the laws of the State of Colorado. The firm is licensed by the State of Colorado as an architectural firm. The firm's principal office is located at 1000 14th Avenue, Denver, Colorado 80202. The firm's telephone number is 303.733.4411 and its website is www.eggersarchitecture.com.

2704 DAYBREAK RIDGE
LOT 23, FILING NO. 1, BACHELOR GULCH VILLAGE
EAGLE COUNTY, COLORADO

PROJECT NO: 1722-15

ISSUED NUMBER	DATE	BY	COMMENTS
1	10-11-16	DM	PRELIMINARY PLAN RE-SUBMITTAL
2	10-20-16	DM	PRELIMINARY PLAN SUBMITTAL
3	11-16-16	DM	CONCEPTUAL PRELIMINARY MEETING
4	11-16-16	DM	PROGRESS SET

A1.2

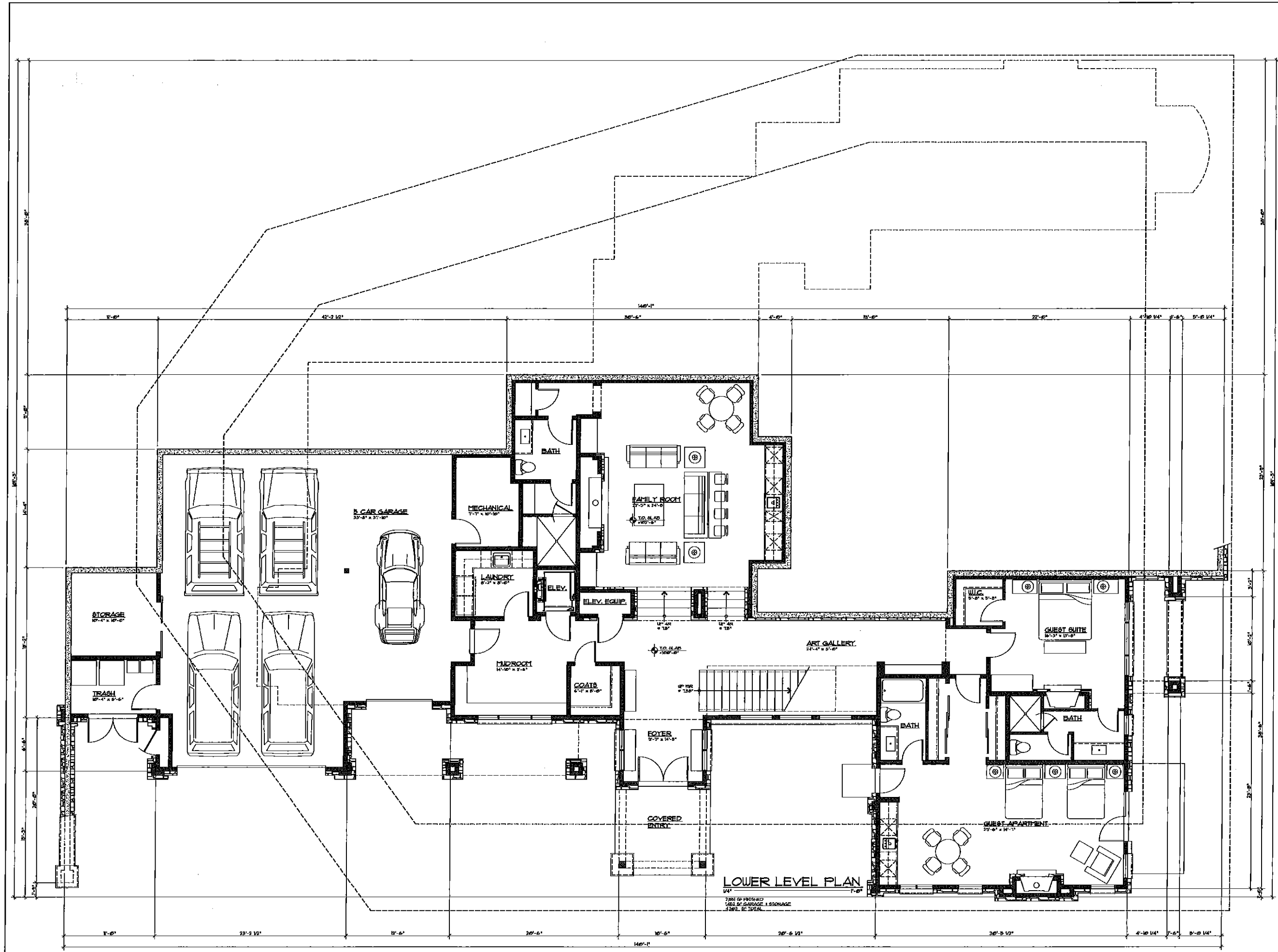

LOWER LEVEL PLAN
 1/4" = 1'-0"

2001 OF PROVIDED
 AREA OF GARAGE, STORAGE
 2,382.00 SQ. FT. TOTAL

© EGGERS ARCHITECTURE, INC.
 ALL RIGHTS RESERVED. NO PART OF THIS DOCUMENT IS TO BE REPRODUCED OR TRANSMITTED IN ANY FORM OR BY ANY MEANS, ELECTRONIC OR MECHANICAL, INCLUDING PHOTOCOPYING, RECORDING, OR BY ANY INFORMATION STORAGE AND RETRIEVAL SYSTEM, WITHOUT THE WRITTEN PERMISSION OF EGGERS ARCHITECTURE, INC.

2704 DAYBREAK RIDGE
 LOT 23, FILING NO. 1, BACHELOR GULCH VILLAGE
 EAGLE COUNTY, COLORADO

PROJECT NO: 1722-15

ISSUED NUMBER	DATE	BY	COMMENTS
1	11-17-14	DAE	DRS MATCH PLAN RE-SUBMITTAL
6	9-22-14	DAE	DRS MATCH PLAN SUBMITTAL
8	8-11-14	DAE	CONCEPTUAL DRG MEETING
4	7-1-14	DAE	PROGRESS SET

A1.1

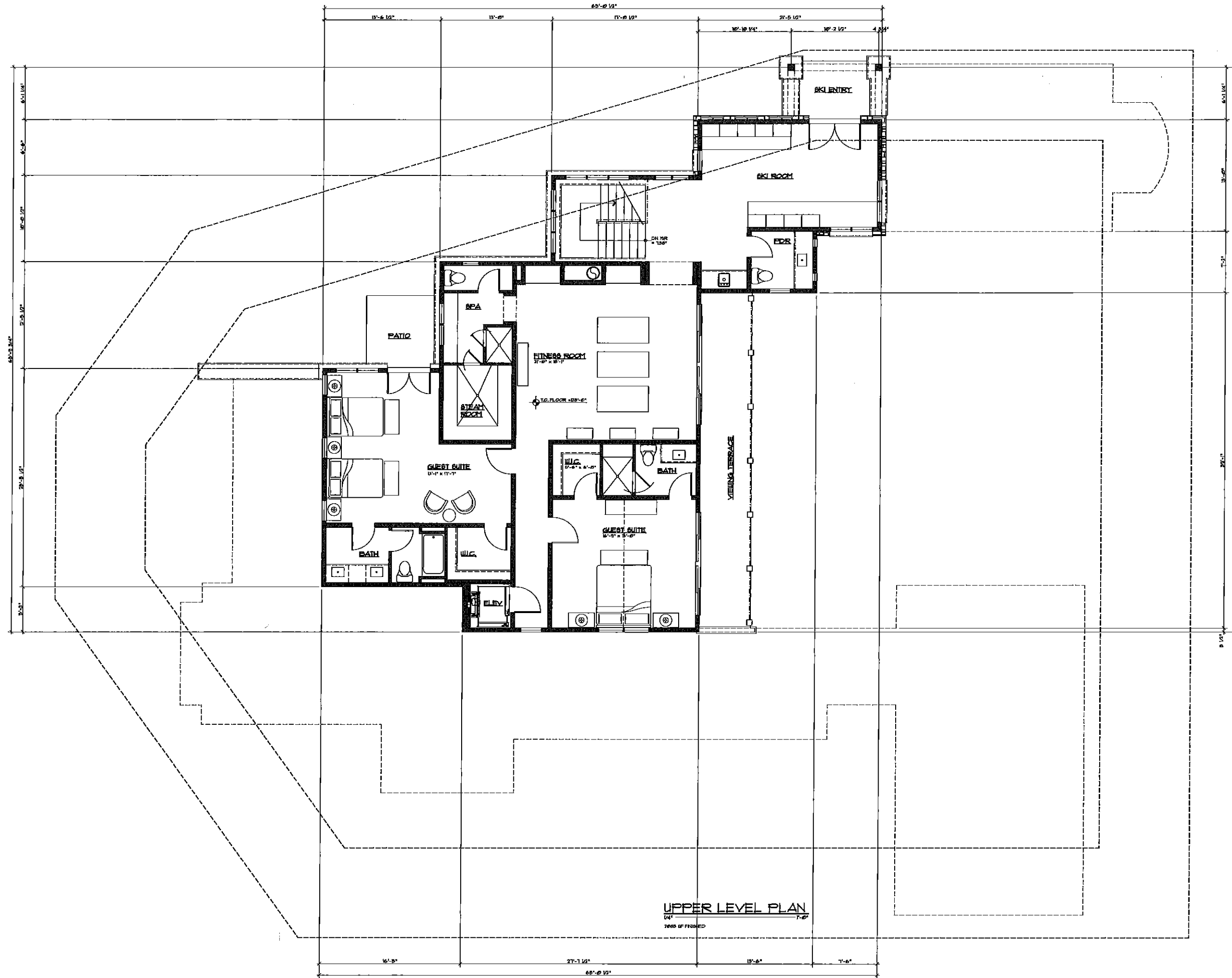

UPPER LEVEL PLAN
1/4\"/>

EGGERS ARCHITECTURE, INC.
ARCHITECTURE, INC.
1000 S. W. 10th St., Suite 100
Burlington, CO 80401
781-344-1111
den.egg@eggarchitecture.com

© 2011 Egggers Architecture, Inc. All rights reserved. This drawing is the property of Egggers Architecture, Inc. and is not to be reproduced, stored in a retrieval system, or transmitted in any form or by any means, electronic, mechanical, photocopying, recording, or by any information storage and retrieval system, without the prior written permission of Egggers Architecture, Inc.

2704 DAYBREAK RIDGE
LOT 23, FILING NO. 1, BACHELOR GULCH VILLAGE
EAGLE COUNTY, COLORADO

PROJECT NO: 1722-15

ISSUED NUMBER	DATE	BY	COMMENTS
1	11-11-14	DAE	DRS MATCH PLAN RE-SUBMITTAL
2	9-24-14	DAE	DRS MATCH PLAN SUBMITTAL
3	8-13-14	DAE	CONCEPTUAL DRS SETTING
4	7-11-14	DAE	PRELIMINARY SET

A1.3