



Scott S. Turnipseed, AIA
 Architecture & Construction, Inc.
 1143 Capitol Street, Suite 211, P.O. Box 3388
 Eagle, Colorado 81631
 P 970.328.3900 & F 970.328.3901

BARASH RESIDENCE
 0076 ELKHORN DRIVE, LOT 57
 BACHELOR GULCH VILLAGE
 Avon, Colorado 81620

ISSUE:	DATE:
DRS CONCEPTUAL	11-18-10
DRS SKECH PLAN REV	12-23-10
DRS FINAL PLAN REV	3-10-11
PERMIT / BID SET	3-17-11
OWNER SET 1	8-19-2011

A2.6
 MAIN LEVEL REFLECTED CEILING PLAN

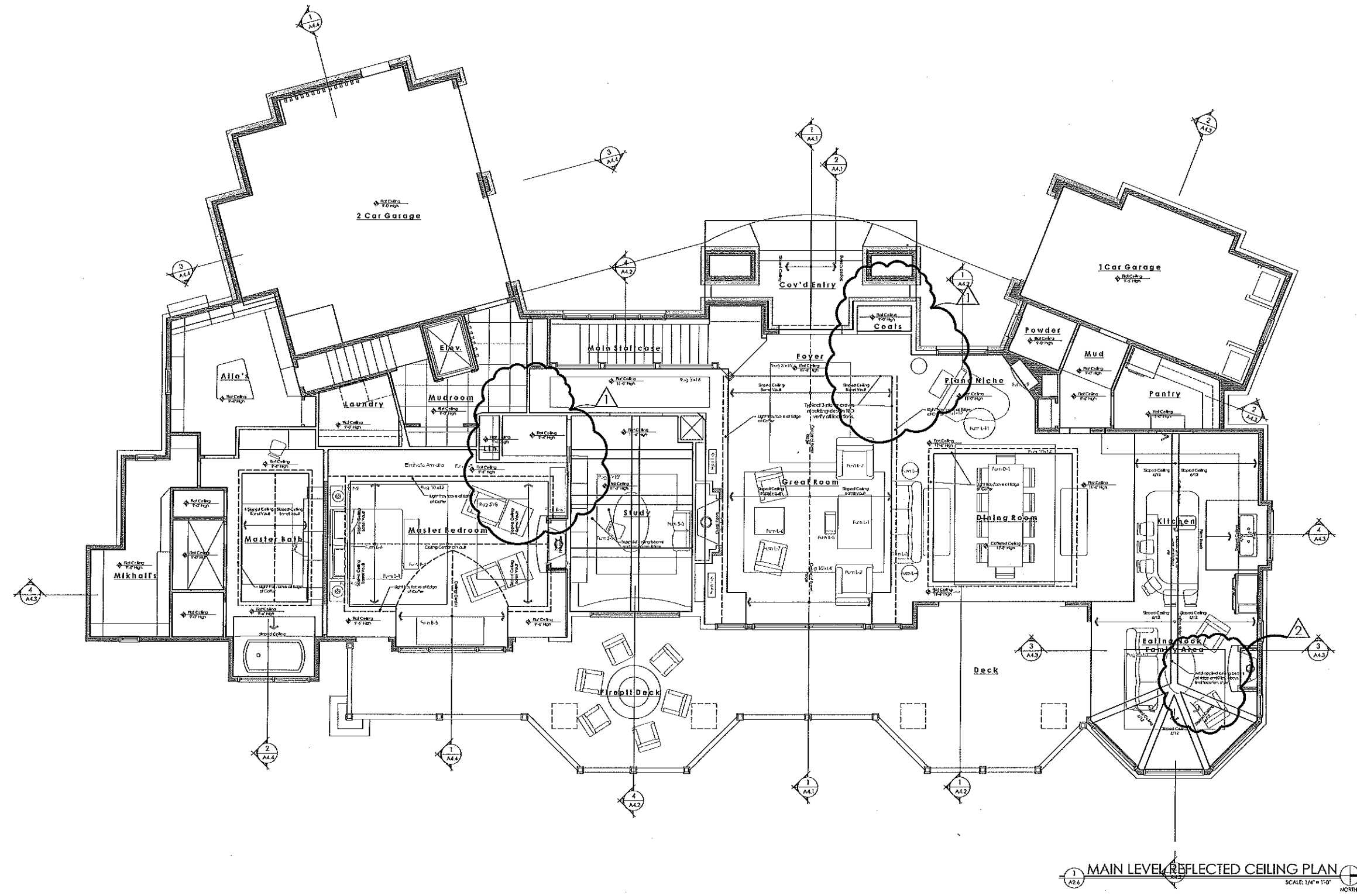

2 OWNER RECORD SET 2 : 8-29-11

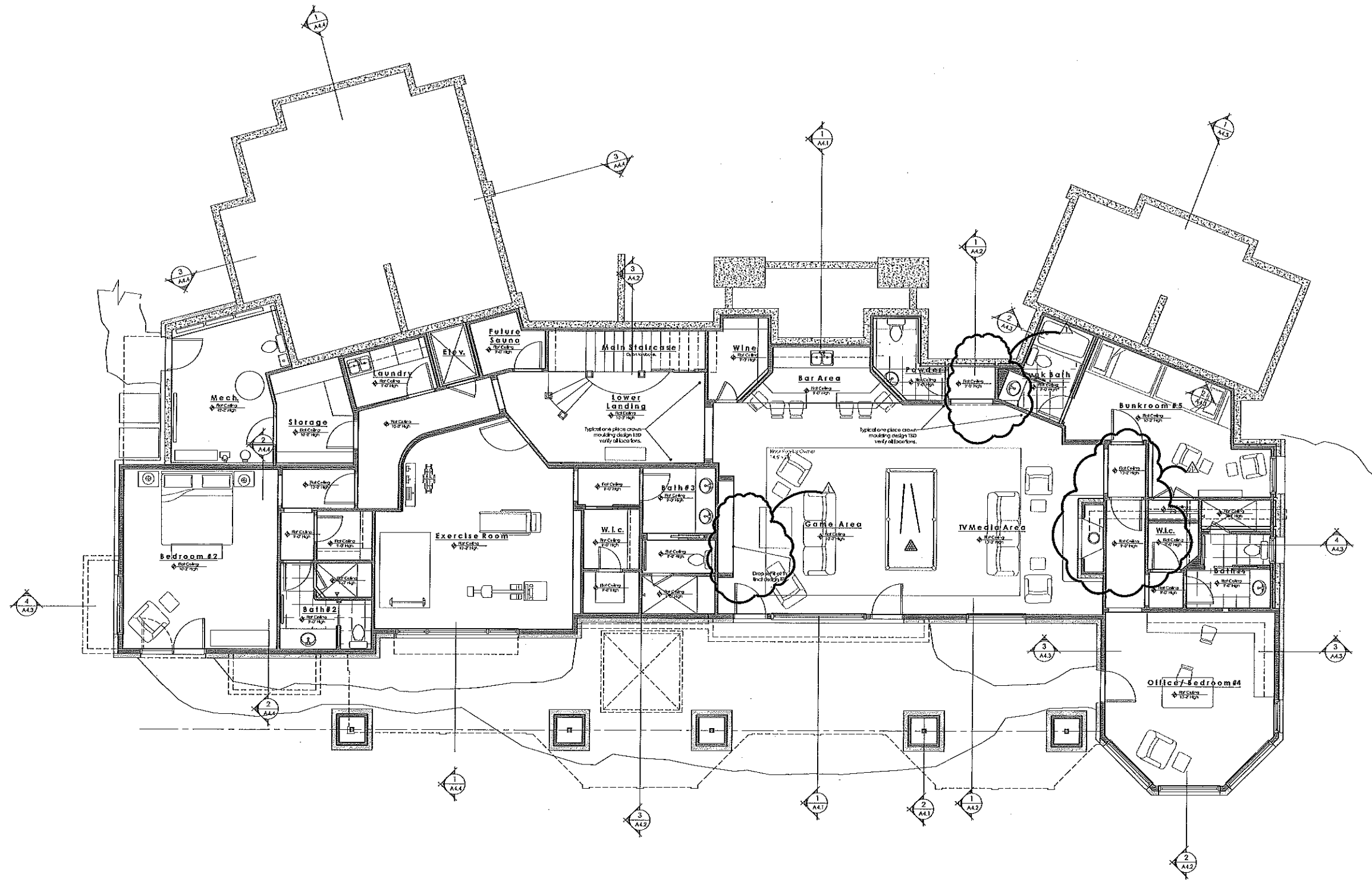

1 LOWER LEVEL REFLECTED CEILING PLAN
SCALE: 1/4" = 1'-0"
NORTH

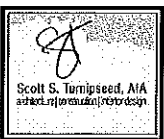

Scott S. Turnipseed, AIA
scott@turnipseed.com | 970.328.3900

Scott S. Turnipseed, AIA

Architecture & Construction, Inc.
1143 Capitol Street, Suite 211, P.O. Box 3388
Eggle, Colorado 81631
p 970.328.3900 & f 970.328.3901

BARASH RESIDENCE

8076 ELKHORN DRIVE, LOT 57
BACHELOR GULCH VILLAGE
Aven, Colorado 81620

2 OWNER RECORD SET 2 : 8-29-11

ISSUE:	DATE:
DRS CONCEPTUAL	11-18-10
DRS SKETCH PLAN REV	12-28-10
DRS FINAL PLAN REV	3-10-11
PERMIT / BID SET	3-17-11
OWNER SET 1	8-19-2011

A2.5
LOWER LEVEL
REFLECTED CEILING PLAN

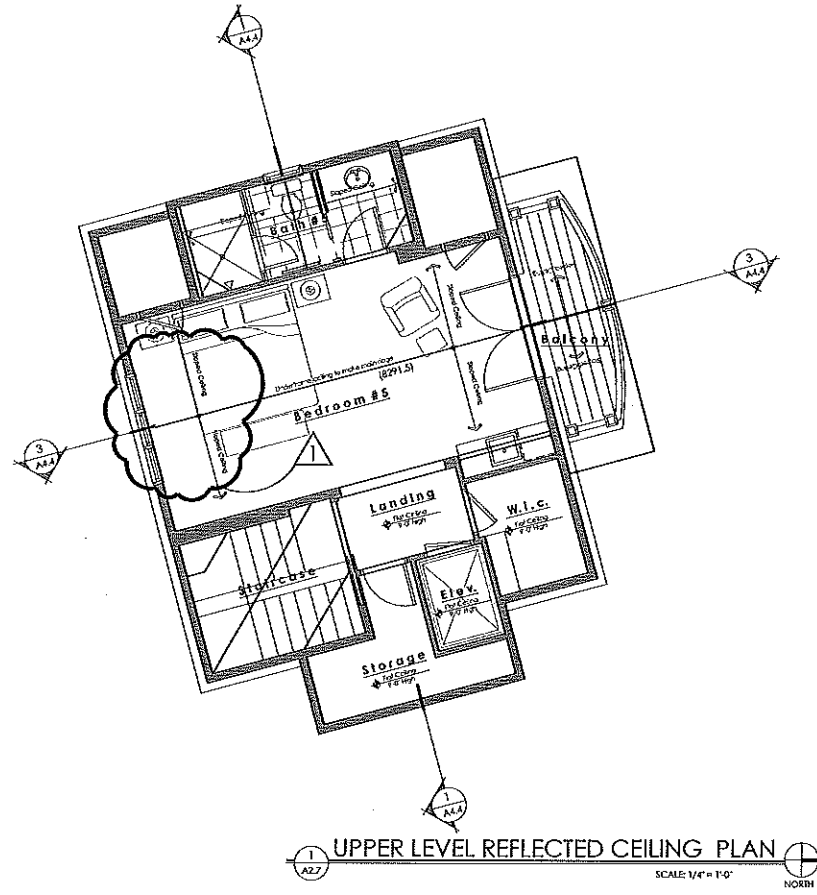

2 OWNER RECORD SET 2 : 8-29-11

ISSUE:	DATE:
DRE CONCEPTUAL	11-18-10
DRE SKETCH PLAN REV	12-28-10
DRE FINAL PLAN REV	3-10-11
PERMIT / BID SET	8-17-11
OWNER SET 1	8-19-2011

A2.7
UPPER LEVEL
REFLECTED CEILING PLAN

BARASH RESIDENCE
0076 ELKHORN DRIVE, LOT 57
BACHELOR GULCH VILLAGE
Aven., Colorado 81620

Scott S. Turnipseed, AIA
Architecture & Construction, Inc.
1143 Capitol Street, Suite 211, P.O. Box 3888
Eagle, Colorado 81631
p 970.328.3900 & f 970.328.3901

Scott S. Turnipseed, AIA
scott.turnipseed@turnipseed.com